



Wolf Creek Public Schools

Creating Success For All Learners

Three Year Capital Plan 2021-2023



**Wolf Creek Public Schools
Capital Plan
2021-2023**

Table of Contents

	<u>Page</u>
Executive Summary	2
Modernization and New Construction Priorities	
1. Iron Ridge Elementary Campus	11
2. École J.S McCormick School	17
Capital Request Summary	29
Blackfalds and Lacombe Demographics	30
10 Year Capital Plan Summary	31



**Wolf Creek Public Schools
Capital Plan
2021-2023**

Executive Summary

A three year capital plan is developed to address the modernization needs of the existing school facilities operated by the Board as well as the need for new or replacement school facilities. The Wolf Creek Public Schools' plan considers the following project drivers in our determination of which projects are prioritized in this plan:

Health and Safety	<ul style="list-style-type: none">• Potential Structural Deficiencies• Hazardous Materials
Building Condition	<ul style="list-style-type: none">• Mechanical• Electrical
Enrolment Pressures	<ul style="list-style-type: none">• Ability to accommodation of students in the school
Functionality and Programming	<ul style="list-style-type: none">• Ability to provide new or improved programming• Technology needs
Legal	<ul style="list-style-type: none">• Legal rights• Equity of access

The above drivers have been reviewed for each of our schools and then prioritized based on the following:

	High Need (Tier 1) <ul style="list-style-type: none">• Projects that will address school facilities that are unsuitable, unsafe, or pose a high risk to students and/or staff
	Medium/High Need (Tier 2) <ul style="list-style-type: none">• Projects that are considered immediate need.• These projects may require an active mitigation strategy to be in place to address needs.
	Medium Need (Tier 3) <ul style="list-style-type: none">• Projects that are considered to have emerging needs.

A 10 Year Capital Plan was authorized by our Board and Group2 Architecture Interior Design was commissioned to develop. A summary of this plan was presented on May 2, 2019 by Group2 Architecture Interior Design and the full report was accepted by The Board of Trustees of Wolf Creek School Division as information on September 19, 2019. The information in the study was utilized to support the requests in our 3 year Capital Plan.

Wolf Creek Public Schools Capital Priorities



1. Iron Ridge
Elementary Campus -
Replacement School



2. École J.S.
McCormick School -
Replacement School

PRIORITY

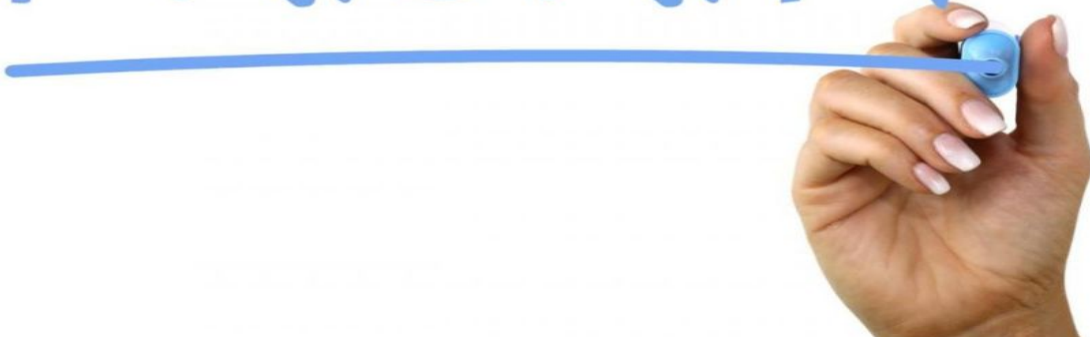

Priority One

- **Iron Ridge Elementary Campus Replacement School with increased capacity in Blackfalds, Alberta**



- Iron Ridge Elementary Campus is an ECS Grade K-3 school in Blackfalds, Alberta with a total area of 4,222 m² and a rated capacity of 505 including 4 modulars. The Iron Ridge Elementary Campus 2019-2020 adjusted enrolment is 441 and the school's space utilization is currently at 87.3%. Alberta Infrastructure's most recent facility audit on Iron Ridge Elementary Campus was in 2009 and the school facility condition rating (FCR) was 20.97% at that time.
- The original 621.6 m² single story wood frame school and basement building was constructed in 1949 and various additions have been added over several decades as follows:
 - In 1958 a 558.4 m² addition
 - In 1963 a 465.0 m² addition
 - In 1965 a 634.2 m² addition
 - In 1971 a 334.4 m² addition
 - In 1983 a 1317.5 m² addition
 - Four modulars have been added between 2012 and 2017
- The [Cornerstone Foundation Value Study](#) commissioned by Alberta Education identified the need for a replacement school.

This school shows four of the five project drivers as issues that will need to be addressed.

- **Health and Safety**

- While the current conditions of the school does not currently create any major health or safety issues for our students, the age of the buildings combined with older air handling equipment, does cause concern as to how long into the future the health and safety of our students and staff can be assured.

- **Building Condition**

- The 1949 section was written off by the County of Lacombe Board of Education prior to the formation of The Wolf Creek School Division in 1995. This space is now fully utilized to facilitate the enrolment growth needs even though conditions are well below normal acceptable standards.
- The overall condition of this 1949 structure is quite poor and downgrades the overall appearance of the rest of the school dramatically.
- The 1949 section of the school is not appealing to parents and has been commented on by parents and staff. The removal or closure of this section may be required for safety and mechanical efficiency reasons.

- The older sections of the school have become very limited as an education venue with no sound proofing and without proper air handling.
- Facility Audit indicated a score of 870 in 1999 when completed. An additional 18 years have passed since this audit which would likely increase this result.
- [Iron Ridge Elementary Campus Facility Evaluation Report](#)

Blackfalds - Iron Ridge Campus (B2455A)																									
<table border="1"> <thead> <tr> <th colspan="2">Facility Details</th> </tr> </thead> <tbody> <tr> <td>Building Name:</td> <td>Iron Ridge Campus</td> </tr> <tr> <td>Address:</td> <td>P. O. Box 160</td> </tr> <tr> <td>Location:</td> <td>Blackfalds</td> </tr> <tr> <td>Building Id:</td> <td>B2455A</td> </tr> <tr> <td>Gross Area (sq. m):</td> <td>3,931.13</td> </tr> <tr> <td>Replacement Cost:</td> <td>\$11,522,044</td> </tr> <tr> <td>Construction Year:</td> <td>1949</td> </tr> </tbody> </table>	Facility Details		Building Name:	Iron Ridge Campus	Address:	P. O. Box 160	Location:	Blackfalds	Building Id:	B2455A	Gross Area (sq. m):	3,931.13	Replacement Cost:	\$11,522,044	Construction Year:	1949	<table border="1"> <thead> <tr> <th colspan="2">Evaluation Details</th> </tr> </thead> <tbody> <tr> <td>Evaluation Company:</td> <td>Sherri Turpin - Architect</td> </tr> <tr> <td>Evaluation Date:</td> <td>October 15 2009</td> </tr> <tr> <td>Evaluator Name:</td> <td>Sherri Turpin</td> </tr> </tbody> </table>	Evaluation Details		Evaluation Company:	Sherri Turpin - Architect	Evaluation Date:	October 15 2009	Evaluator Name:	Sherri Turpin
Facility Details																									
Building Name:	Iron Ridge Campus																								
Address:	P. O. Box 160																								
Location:	Blackfalds																								
Building Id:	B2455A																								
Gross Area (sq. m):	3,931.13																								
Replacement Cost:	\$11,522,044																								
Construction Year:	1949																								
Evaluation Details																									
Evaluation Company:	Sherri Turpin - Architect																								
Evaluation Date:	October 15 2009																								
Evaluator Name:	Sherri Turpin																								
Total Maintenance Events Next 5 years: \$2,415,700 5 year Facility Condition Index (FCI): 20.97%																									

General Summary:

The original 621.6sm single storey school and basement was built in 1949.
 In 1958 there was a 558.4sm addition
 In 1963 there was a 465sm addition
 In 1965 there was a 634.2sm addition
 In 1971 there was a 334.4sm addition
 In 1983 there was a 1317.5sm addition including a gym
 The total gross area of the school is 3,931sm.
 The school is in fair (acceptable) condition.
 The capacity of the school is 475 students.

Structural Summary:

The 1949 Section and 1958 Section are constructed with concrete foundation walls on concrete strip footings with wood frame walls and roof framing.
 The 1963/1965/1971 Sections have concrete block foundation walls on concrete strip footings. The walls are concrete block, and roof wood joist construction.
 The 1983 Addition was constructed of concrete block walls on concrete strip footings, and steel roof system.
 Overall the structure of the building is in acceptable condition.

Envelope Summary:

The envelope consists of exterior walls clad with brick, block, metal cladding, metal flashings, metal soffits and fascia. Windows are aluminum, doors are aluminum and hollow metal. The roofing is SBS on the older sections, with some BUR and steel roof system on the 1983 Section. The 1949 Section has asphalt shingles. There are aluminum windows, and aluminum and steel frame doors.
 Overall the envelope is in acceptable condition.

Interior Summary:

The interior has Vinyl Asbestos Tile, VCT, vinyl sheet flooring, ceramic tile washrooms, laminate and carpet flooring. The gym has a sprung wood floor. Walls are painted block and drywall. Ceilings are fibre tiles adhered to drywall, painted drywall, and suspended acoustic tile.
 Vinyl Asbestos Tiles in 1958, 1963, 1965 classroom wings (properly contained), to be managed in place. Noted under Resilient Flooring.
 Water supply insulation in the 1983 addition is satisfactory but all other areas in the school should be tested for asbestos insulation.
 Ductwork may contain asbestos insulated lining.
 Overall the interior finishes are in fair condition.

Mechanical Summary:

The school heating and ventilation system consists of variety furnaces located throughout the building and serving designated areas. Furnaces are located in numerous mechanical rooms located in 1949, 1958, 1965, 1971 and 1983 sections. Additionally to that 1983 section is complete with boiler plant to distribute heating water to perimeter radiation and force flow heaters. 1983 Gymnasium is served by two indoor air handling units.
 1971 section had been modernized in 2008 and is served by four Change Air furnaces. 1965 Science Room HVAC system was replaced in 1996 with new classroom furnace.
 Domestic hot water is generated by three gas fired, domestic water heaters complete with hot water recirculation system.
 Conventional plumbing fixtures throughout the facility.
 Control system is Johnson Controls digital programmable BMCS serving only 1983 Addition.

- - This report was completed in October 2009 and despite an excellent facilities department there are issues with the building that are related to mechanical, electrical and building conditions. The report estimated that Total Maintenance Events in the next 5 years would be approximately \$2,415,700. The school facility condition rating (FCR) was 20.97% at that time.
- The previous five years of large maintenance projects that have been addressed in this school are as follows:
 - Re-Roofing (2016) - \$119,095.
 - Shower room conversion into classroom space (2016) - \$133,531.
 - Flooring upgrade (2016) - \$11,623
 - Air conditioning (2017) - estimated at \$20,000
 - Chain link fence (2017) - \$7,388

- Roof repair (2017) - \$54,061
- Staffroom reflooring - estimated at \$5,000

- **Enrolment Pressures**

- Enrolment projections for the schools in the Town of Blackfalds are for continued high growth over the next ten years. Although the Town population growth has slowed it is still growing and continues to be the second fastest growing municipality in Alberta. The Iron Ridge Elementary Campus will continue to be a crucial part of the space needed to ensure the viable delivery of education programming in the Town of Blackfalds for the next 25 years and beyond.

- **Functionality and Programming**

- Wolf Creek Public Schools recognizes that Iron Ridge Elementary Campus facility has considerable functional constraints with a layout that does not meet 21st Century pedagogy and building condition concerns with high operating costs and the school is expensive to maintain. Right-sizing and modernizing the facility will alleviate the financial burden of operating and maintenance costs and create a facility that meets program needs.
- Current accommodations include:
 - Library has been converted into a classroom space and a temporary library space has been developed in a much smaller room of the 1949 section. This configuration is not conducive to adequate or acceptable learning environments.
 - Change rooms have been converted into a classroom space.
 - Music room has been converted into a classroom space and the music program is now being delivered out of a regular classroom space that was not designed for that use. The acoustics and physical layout limit some aspects of program delivery.
 - The school Social Worker is currently operating out of a small room previously utilized as a staff workroom.
 - Gymnasium capacity limits the number of classes that can access the space given Alberta Education's requirements.
-

Iron Ridge Elementary Campus BLACKFALDS, AB

Location	4710 Broadway Avenue
Grades	K-3
Total Capacity	505
Net Capacity	505
Adjusted 2017/18 Enrollment	480
Utilization	95%



- The school is 36 – 70 years old. The original section was built in 1949 with additions in 1958, 1963, 1965, 1971 and 1983. Modularity was added in 2013 and 2017.
- The school has several old forced air furnaces and one boiler (1983) that requires replacement.
- The main entrance of the school is not barrier-free as it has steps and although located off the administration area, there is no visibility of the entrance. The 1965 section does provide wheelchair access.
- Overall, classrooms in the school are dated; paint and millwork, worn- flooring (much wooden), damaged tiles. No millwork – metal shelving.
- Overall, all the washrooms are very dated and not barrier-free and not gender neutral.
- There is no wrap around space; however, there are a few small spaces used as offices and pull-out spaces.
- There is no real ancillary space.
- There is limited gathering space.
- The library has poor light.
- The gymnasium is small and has a divider curtain to allow for two gymnasium spaces. The locker rooms are dated, and tiles are in need of replacement. Showers are used as storage. There is a small fitness room with little usable space.
- In comparison with Alberta Education’s Guidelines for a 500 capacity K-6 school, Iron Ridge Elementary School is only slightly undersized. The school has more regular classrooms than required. Instructional area is short by almost 200m² in ancillary space and 80m² in library space. The administration area and staff room are short by 78m², 30m² in wrap around space and 120m² in flexible space.
- The existing space is not functional and limits program.



RECOMMENDATION:
See *Blackfalds Solution*



Main drivers:

- Overall, the school is extremely dated. The original section is 70 years old and the newest section 36 years old.
- Mechanical and electrical systems are past their life expectancy and will require replacement as soon as possible, as will interior and exterior finishes and any required code issue and hazardous material abatement.
- The front entrance, located at the administration area, is not barrier-free and provides no visibility, which is a safety concern.
- There are no barrier-free and gender-neutral washroom options.
- The age of the school and the high utilization support a replacement school for cost effectiveness.

Program requirements should include:

- When compared to Alberta Education’s Guidelines, there is a shortage of regular classroom space for the school capacity, further complicated because there is no ancillary or gathering space to meet programming requirements.
- The lack of ancillary space and multi-purpose space prohibits the ability for the school to offer 21st Century Learning opportunities for students.
- The school requires instructional space, ancillary space and flex-space that is functional and allows for 21st century Learning opportunities which require multi-purpose space which is flexible and adaptable to allow for interactive learning. Examples are garage doors and movable walls, makerspaces, creative spaces and additional gathering spaces for students to work independently or in small groups.
- Ancillary spaces need to be increasingly fun, bright, flexible and adaptable: movable walls, informal communal teaching areas, group learning in library spaces and creative studios and makerspaces where students have the opportunity to explore their interests using tools and materials that are both physical and virtual.
- There is no proper wrap around space for consultants and counseling which requires designated areas which are private and respect confidentiality.

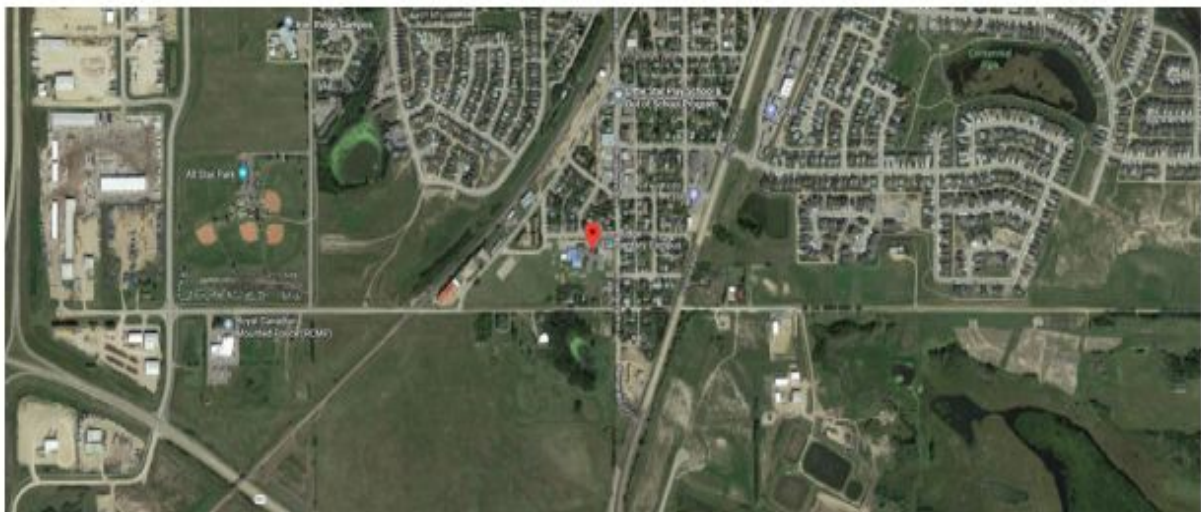

TIER 1 Requirement

The Town of Blackfalds continues to present an extreme rate of growth. The Town has shown a 48.1% growth rate between 2011 and 2018 from 6,300 to a population of 10,125. [Town of Blackfalds Census Report 2018](#) indicates the most recent census conducted by the Town.



A more recent census shows that the population growth continues. The population breakdown is a key analyzer for Wolf Creek as it shows a high percentage of school age children.

A Place to Grow Your Family

Blackfalds has a very solid base of young and growing families - the largest age group being 21 to 40 (35%) and 0 to 20 at 30%.

The over 56 age group is now the same percentage as the 0 to 5 group with both at 11%. This seems to represent a stabilization of the growth in young families and the Town is now attracting moderate growth in the older generations.

The age groups are also growing older and progressing into the next age bracket.

The weighted average for age continues to be 30 which is significantly younger than the provincial median. The average age for children under 20 is 8.2 years and the average age for adults is 40.9 years of age.

For more detailed information, check Appendices 1.2 and 1.3.

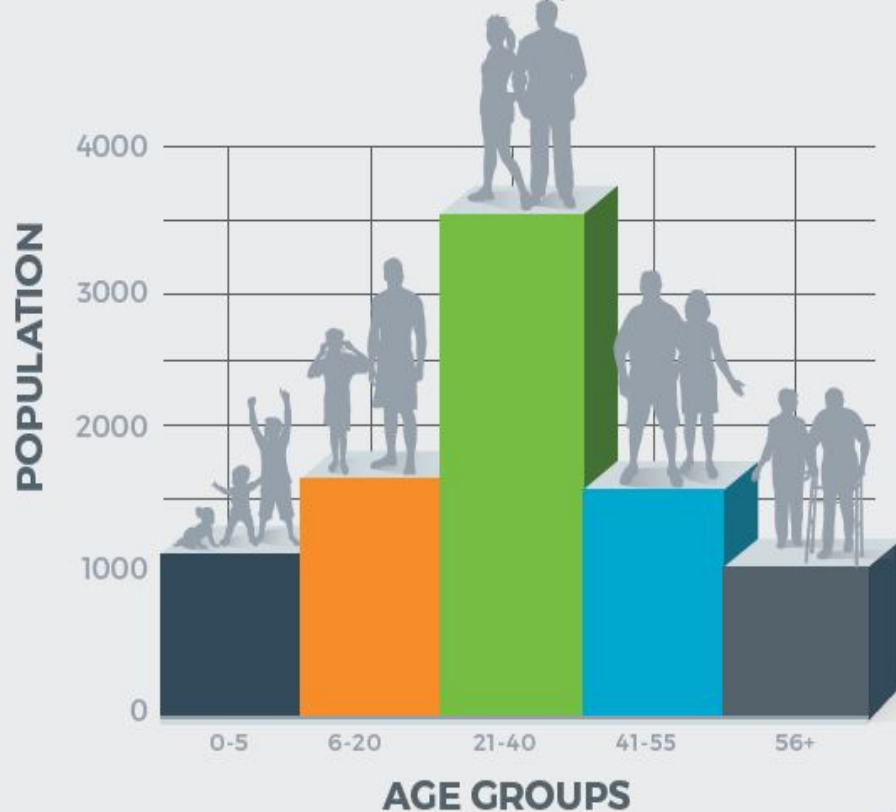

Age	2018	2009
0 to 5	1,158	696
6 to 20	1,854	1,050
21 to 55	5,031	3,229
Over 55	1,074	422
Total	9,117	5,397

Note: Excludes undeclared.

APPENDIX 3.3 Education by Location

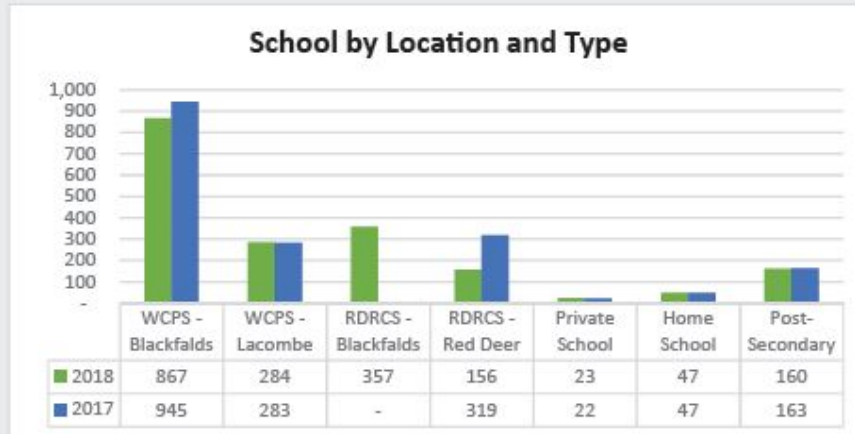

District	2018	2017	%
WCPS - Blackfalds	867	945	43%
WCPS - Lacombe	284	283	14%
RDRCS - Blackfalds	357	-	18%
RDRCS - Red Deer	156	319	8%
Private School	23	22	1%
Home School	47	47	2%
Post-Secondary	160	163	8%
Other - Self Directed, online, correspondence	139	106	7%
Total	2,033	1,885	100%

Note - Lacombe Outreach of 21 included in Lacombe

As per the census there are 1,151 of the ages 6-20 students that are currently attending Wolf Creek Public Schools either in Blackfalds or in Lacombe.

The Government of Alberta commissioned a third party value added study to review value comparisons of the following to determine which option provides the best value solution for the jurisdiction and the province:

- A. Modernizing the existing facility and increasing the capacity to 600 students or;
- B. Replace the existing facility with a new 600 Capacity K-3 school.

The results of this study have determined the need to re-prioritize the emergent needs of Wolf Creek to address the needs of the community and resulted in a change from modernization of the Iron Ridge Elementary Campus to a 600 capacity replacement school on the same site. This choice would be retaining the four portables that are currently on the site and adding them to the new building to create a 600 capacity school. The study found that this provided the best value to the school division and the province due to the increased usability into the future.

Wolf Creek Public Schools Commissioned Group 2 Architecture Interior Design 10 Year Capital Plan Blackfalds Solution Summary:

BLACKFALDS

Census information for the Town of Blackfalds recorded a 48.1% growth between 2011 and 2016.

Alberta Education's Area Capacity and Utilization Reports indicate that adjusted enrollment from 2017/2018 at Iron Ridge Elementary Campus (K-3) is 480, an increase of 8 students in the last two-year period. The utilization is 95%.

Alberta Education's Area Capacity and Utilization Reports indicate that adjusted enrollment from 2017/2018 at Iron Ridge Intermediate Campus (4-6) is 314, a decrease of 25 students in the last two-year period. The utilization is 80%.

Alberta Education's Area Capacity and Utilization Reports indicate that adjusted enrollment from 2017/2018 at Iron Ridge Junior Campus (7-9) is 260, a decrease of 3 students in the last two-year periods. The utilization is 80%.

For planning purposes, it assumed that overall, adjusted enrollments will remain stable in Blackfalds.

IRON RIDGE ELEMENTARY CAMPUS

Location	4710 Broadway Ave
Grades	K-3
Total Capacity	505
Net Capacity	505
Adjusted 2017/2018 Enrollment	480
Utilization	95%



BLACKFALDS

IRON RIDGE INTERMEDIATE CAMPUS

Location	101 Cottonwood Drive
Grades	4-6
Total Capacity	400
Net Capacity	400
Adjusted 2017/2018 Enrollment	314
Utilization	80%



IRON RIDGE JUNIOR CAMPUS

Location	5200 Leung Road
Grades	7-9
Total Capacity	327
Net Capacity	327
Adjusted 2017/2018 Enrollment	260
Utilization	80%



BLACKFALDS SOLUTION

RECOMMENDATION: New School



1. Request a new, 650 capacity, 7-12 junior/senior high school which would have 3 CTS and a large gymnasium based on the following criteria:
 - High utilization in grades K-6 moving through the system into junior high and high school.
 - There is currently no CTS space at the junior high to meet programming requirements.
 - There is currently no high school in the Town of Blackfalds. Lacombe Composite High School is 81% utilized and both communities are experiencing growth.

2. When the new junior/senior high school opens, reconfigure grade K-6 students in Blackfalds between the three existing schools.

RECOMMENDATION: Replacement



3. Request a 500 capacity replacement school for Iron Ridge Elementary Campus based on the following criteria:
 - High utilization and continued growth.
 - Age and condition of the existing school.
 - Safety concerns related to the lack of visibility of the front entrance from the administration area.
 - Lack of barrier-free access.
 - Cost effectiveness of a new school as compared to a modernization

Iron Ridge Elementary School

Grades K-6 - Core School Capital Manual			Iron Ridge Intermediate Campus 4-6			Differences	
m2			m2			m2	
Student Capacity	400		Student Capacity	400		Student Capacity	Capital Manual vs Existing
Instructional Area			Instructional Area			Instructional Area	
Classrooms	11 @ 80	880	Classrooms	14 @ 1,100.4	15,405.6	Classrooms	220
Science	2 @ 95	190	Science	2 @ 164.5	329.0	Science	-26
Ancillary	1 @ 130	130	Ancillary	0 @ 0.0	0.0	Ancillary	-130
Ancillary	2 @ 90	180	Ancillary	0 @ 0.0	0.0	Ancillary	-180
Gym		430	Gym		431.1	Gym	1
Gym Storage		43	Gym Storage		50.0	Gym Storage	7
Library		160	Library		195.8	Library	36
Subtotal		2,013	Subtotal		1941.8	Subtotal	-71
Non Instructional Area			Non Instructional Area			Non Instructional Area	
Admin/Staff		227	Admin/Staff		376.4	Admin/Staff	149
Wrap-Around Services		20	Wrap Around		38.7	Wrap-Around Services	19
Mechanical & Meter Rooms		108	Mechanical & Meter Rooms		182.2	Mechanical & Meter Rooms	74
Recycle Room (LEED)		11	Recycle Room (LEED)		13.6	Recycle Room (LEED)	3
Phys Ed.		70	Phys Ed.		9.4	Phys Ed.	-61
Circ.		503	Circ.		660.3	Circ.	157
Wall Area		242	Wall Area		330.2	Wall Area	88
Storage		70	Storage/Janitor		90.5	Storage	21
Washrooms		48	Washrooms		96.0	Washrooms	48
Accessible Washroom		12	Accessible Washroom		13.0	Accessible Washroom	1
Flexible Space		96	Flexible Space		0.0	Flexible Space	-96
Wiring Network		30	Wiring Network		22.0	Wiring Network	-8
Subtotal		1437	Subtotal		1832.3	Subtotal	395
Required Area		3,450	Area		3,774.1	Area Difference	324
	per student	6.90		per student	12.6		
CTS Suite	0 @ 200	0	CTS Suites (IA, FF, Bus Ed)	0 @ 0.0	0.0	CTS Suites	0
Less One Classroom		0	Total CTS		0.0	Difference	0
Area for 1 CTS Suite		0	Area		3,774.1	Area	324
Required Area		3,450	Total Area		3,774	Total Required	324
Total Required		3,450					

School Tour including notes for all rooms in the building are included in the Group 2 Architecture Interior Design study.

Site Readiness

- The current land allocated to the Iron Ridge Elementary Campus is large with room for expansion or reconfiguration.
- In the revised capital plan the placement of the replacement school will potentially impact a water line that would have to be relocated. The Town of Blackfalds has indicated their commitment to prioritizing the site readiness with The Board of Trustees of Wolf Creek School Division once the determination of building the replacement school is made.



Infrastructure Performance

- c. 1949 Section represents a dilapidated and inefficient structure that detracts from the overall esthetic value of the school. Investing further resources to upgrade or maintain the area is not advisable.
- d. General drainage from poorly designed downspouts has been an ongoing concern at the school.
- e. The administration area has virtually no sitelines to the front entrance which creates a safety concern due to inability to monitor visitors appropriately. Additionally the administration area is significantly undersized to serve the increased student enrolment.

Additional Information

- f. A recent meeting with the Town of Blackfalds has reiterated a strong indication from the current public of Town of Blackfalds and the current Town Council that participating in a partnership with The Wolf Creek School Division would mutually benefit both the students and the community.
 - i. Projects that are being contemplated
 - Library that services the Town and the School
 - Parent link

Project Implications

If this project is not approved the school infrastructure will move closer to major component failure. This school is crucial to meeting the needs of the projected student population in the Town of Blackfalds.

We have already felt the impact of having an older and insufficient school in the community as our September 30, 2017 enrolment at this school decreased by 78 students from our spring projection. We believe, based on an analysis of possible anecdotal evidence, that this facility does not have a strong “curb appeal” for parents and students. This is due to the condition of the 1949 section and the overall space and condition of the school. The school has an extreme “old” feel to it and is not capable of being adapted to the 21st Century learning needs and initiatives that will be incorporated into a new school and modernized school concept.

Project Budget

600 Capacity K-3 Replacement Facility, Demo Existing School, 4 Modulars, Relocate Playground Area 4,713 M³

Hard Construction Costs	\$14,992,951
Soft/Other Construction Costs	\$ 2,496,943
GST Non-Refundable	<u>\$ 279,870</u>
 Total Capital Costs (End Cost)	 <u>\$17,771,764</u>

Cost analysis derived from Value Study Report commissioned by Alberta Education.

The study was very thorough and analyzed the project in depth before arriving at the replacement school model above as the best solution for this school.

25 YEAR CUMULATIVE				
	Options			
	Baseline 600 Capacity, Demo 1949 & Admin, Modernize & Right Size to Current Guidelines, 4 Modulars, Relocate Playground	Plan 1 - 600 Cap K-3 Replacement Facility, Demo Existing School, 4 Modulars, Relocate Playground	Plan 2 - 600 Capacity, Demo 1949 & 1958, Modernize & Right Size to Current Guidelines, 4 Modulars, Relocate Playground	Plan 3 - 600 Capacity, Demo 1949, 1958, 1963, 1965 Admin, & 1971, Modernize & Right Size to Current Guidelines, 4 Modulars
Area (m ²)	4,773	4,713	4,773	4,773
CAPITAL COSTS - 2018				
Hard Construction Cost	\$13,102,780	\$14,992,951	\$13,784,147	\$14,496,757
Soft / Other Construction Cost	\$2,096,445	\$2,498,943	\$2,205,464	\$2,619,481
GST - Non Refundable	\$243,188	\$279,870	\$255,834	\$273,860
Escalation	\$0	\$0	\$0	\$0
TOTAL CAPITAL COSTS (End Cost)	\$15,442,412	\$17,771,764	\$16,245,444	\$17,390,098
CUMULATIVE OPERATIONS & MAINTENANCE COSTS				
Community	\$0	\$0	\$0	\$0
Receipts/Income	\$0	\$0	\$0	\$0
Facility Systems Maintenance	\$5,366,939	\$4,906,919	\$5,366,939	\$5,366,939
Facility Operations - Utilities	\$4,242,258	\$3,878,638	\$4,242,258	\$4,242,258
Facility Operations - Expenses	\$6,708,673	\$6,624,340	\$6,708,673	\$6,708,673
CAPITAL / CYCLICAL RENEWAL	\$0	\$0	\$0	\$0
Total Future Costs	\$31,760,282	\$33,181,661	\$32,563,314	\$33,707,968
Total Net Present Value (nPV)	\$23,365,195	\$25,257,041	\$24,168,227	\$25,312,881
RANKING (excludes Residual)	1	3	2	4
Residual Value				
Residual Value at Year 25	\$0	\$0	\$0	\$0
Total Cost at Year 25 (nPV)	\$23,365,195	\$25,257,041	\$24,168,227	\$25,312,881
RANKING (includes Residual)	1	3	2	4
Area (m ²)	4,773	4,713	4,773	4,773

Blackfalds Sector

- Students in Blackfalds currently receive Grade K-9 education in the Town and then are transported to the City of Lacombe for Grade 10-12 education. The government has approved design funding for a Grade 7-12 school within the Town of Blackfalds.
- Schools serving students for this sector
 - Iron Ridge Elementary Campus
 - Two portables were added September 2017
 - At the current point adding additional portables to this facility to increase it to a 505 capacity school are limited in areas to place to address the educational needs of the school. The optimal placement for the structure itself would be on the east side however attaching to the earliest components of the school is not a preferred solution as this creates mechanical and logistical issues.
 - Iron Ridge Intermediate Campus
 - Four (4) modular classrooms can be added to this school.
 - Iron Ridge Junior Campus
 - No additional modular classrooms can be added to this school without an additional washroom modular.

Wolf Creek Student Projections - Town of Blackfalds

Grade	ECS	1	2	3	4	5	6	K-6	7	8	9	7-9	Total	FTE
2019-20	156	93	90	108	99	95	96	737	100	96	91	287	1024	975
2020-21	143	133	92	86	111	100	93	758	94	85	110	289	1047	992
2021-22	143	122	132	87	89	112	98	783	84	80	98	262	1045	1,001
2022-23	143	122	121	125	90	90	110	801	90	71	92	253	1054	1,009
2023-24	143	122	121	115	129	91	88	809	129	77	82	288	1097	1,033
2024-25	143	122	121	115	118	130	89	838	118	110	89	317	1155	1,096
2025-26	143	122	121	115	118	119	127	865	118	100	127	345	1210	1,151
2026-27	143	122	121	115	118	119	117	855	118	100	115	333	1188	1,129
2027-28	143	122	121	115	118	119	117	855	118	100	115	333	1188	1,129
2028-29	143	122	121	115	118	119	117	855	118	100	115	333	1188	1,129
2029-30	143	122	121	115	118	119	117	855	118	100	115	333	1188	1,129
2030-31	143	122	121	115	118	119	117	855	118	100	115	333	1188	1,129

Iron Ridge Elementary Campus

Year	Enrolment	FTE Enrolment	Special Ed Factor	Total	Capacity	% Utilization
2019-20	447	369	30	399	505	79.0%
2020-21	454	383	37	420	505	83.2%
2021-22	484	413	37	450	505	89.1%
2022-23	511	440	37	477	505	94.5%
2023-24	501	430	37	467	505	92.5%
2024-25	501	430	37	467	505	92.5%
2025-26	501	430	37	467	505	92.5%
2026-27	501	430	37	467	505	92.5%
2027-28	501	430	37	467	505	92.5%
2028-29	501	430	37	467	505	92.5%
2029-30	501	430	37	467	505	92.5%
2030-31	501	430	37	467	505	92.5%

Iron Ridge Intermediate Campus

Year	Enrolment	FTE Enrolment	Special Ed Factor	Total	Capacity	% Utilization
2019-20	290	290	10	300	365	82.2%
2020-21	304	304	10	314	365	86.0%
2021-22	299	299	10	309	365	84.7%
2021-22	290	290	10	300	365	82.2%
2022-23	308	308	10	318	365	87.1%
2023-24	337	337	10	347	365	95.1%
2024-25	364	364	10	374	365	102.5%
2025-26	354	354	10	364	365	99.7%
2027-28	354	354	10	364	365	99.7%
2028-29	354	354	10	364	365	99.7%
2029-30	354	354	10	364	365	99.7%
2030-31	354	354	10	364	365	99.7%

Iron Ridge Junior Campus

Year	Enrolment	FTE Enrolment	Special Ed Factor	Total	Capacity	% Utilization
2019-20	287	287	6	293	327	89.6%
2020-21	289	289	16	305	327	93.3%
2021-22	262	262	16	278	327	85.0%
2021-22	253	253	16	269	327	82.3%
2022-23	288	288	16	304	327	93.0%
2023-24	317	317	16	333	327	101.8%
2024-25	345	345	16	361	327	110.4%
2025-26	333	333	16	349	327	106.7%
2027-28	333	333	16	349	327	106.7%
2028-29	333	333	16	349	327	106.7%
2029-30	333	333	16	349	327	106.7%
2030-31	333	333	16	349	327	106.7%

Enrolment projections for the schools in the Town of Blackfalds are for continued growth over the next ten years. The Iron Ridge Elementary Campus will continue to be a crucial part of the space needed to ensure the viable delivery of education programming in the Town of Blackfalds for the next 25 years and beyond.

The replacement school will alleviate some of these pressures but the Town continues to grow however enrolment growth is only one component of the crucial need for a replacement school for Iron Ridge Elementary Campus.

Priority Two

- **École J.S. McCormick School Replacement School with increased capacity in Lacombe, Alberta**

École James S. McCormick School LACOMBE, AB

Location	5424 50 Street
Grades	K-3
Total Capacity	551
Net Capacity	551
Adjusted 2017/18 Enrollment	549
Utilization	100%



- The school is 64 years old. The original section was built in 1954 with additions in 1956, 1958 and 1987. Modularity was added in 2013 and 2016.
- Mechanical was replaced in 1997 and will need to be replaced again within the next 10 years.
- School is made up of an "A" wing and a "B" Wing. Overall, the finishes and millwork are dated. Every conceivable space is being used.
- Classrooms in the school are a good size but dated; coat racks on back wall and perimeter shelving, storage closet and small sink. Hallways are congested and have tables and chairs in the halls for pull out space which makes it more so.
- Pre-K rooms are dated and the ECS classroom is dated but has appliances and a small sink.
- Overall, washrooms are dated, although barrier-free; some have stainless sinks.
- There is no wrap around space; however, there are a few small spaces used as offices and pull-out spaces, including stairwell.
- The ECS space is very basic and has flooring issues.
- The administration is very dated, small waiting area and desks (no built-in counter), open storage area, newer flooring. Staff room is in separate location.
- There is fair visibility of the front entrance.
- There is no real ancillary space; very small music room for this capacity.
- There is no gathering space.
- The gymnasium is slightly larger than the guidelines suggest; however, the stage has been converted to a very makeshift staffroom/storage and pull-out space and is not barrier-free.
- In comparison with Alberta Education's Guidelines for a 550 capacity K-6 school, École James S. McCormick School is short by 165m² overall; the regular classroom space is considerably more than required by 472m², short 190m² in science space, 308m² in ancillary space, in science space, 155m² in ancillary space, and the library space is short 68m². Non-instructional areas are short by 97m² overall.



École James S. McCormick School

RECOMMENDATION:
See Lacombe Solution



Main drivers:

- The school is 64 years old and overall is dated.
- Mechanical and electrical upgrades are necessary, as well as interior and exterior finishes and any required code issues and hazardous material abatement.
- There are some barrier-free concerns and a need to create barrier-free and gender-neutral washroom options, as well as a fully accessible handicapped washroom with a shower.
- The cost of a modernization and addition may support a replacement school for cost effectiveness.

Program requirements should include:

- When compared to Alberta Education's Guidelines, there is more regular classroom space but no ancillary or gathering space to meet programming requirements.
- The lack of ancillary space and multi-purpose space prohibits the ability for the school to offer 21st Century Learning opportunities for students.
- The reconfiguration of the existing space could convert regular classrooms to ancillary space and flex-space to better provide 21st century Learning opportunities which require multi-purpose space which is flexible and adaptable to allow for interactive learning. Examples are garage doors and movable walls, makerspaces, creative spaces and additional gathering spaces for students to work independently or in small groups.
- Ancillary spaces need to be increasingly fun, bright, flexible and adaptable: movable walls, informal communal teaching areas, group learning in library spaces and creative studios and makerspaces where students have the opportunity to explore their interests using tools and materials that are both physical and virtual.
- The shortage in non-instructional space is evident in that there is no proper wrap around space for consultants and counseling which requires designated areas which are private and respect confidentiality.



Ecole James S. McCormick School

Grades K-6 - Core School Capital Manual				Ecole James S. McCormick School K-3				Differences			
Student Capacity				Student Capacity				Student Capacity			
m2				m2				Capital Manual vs Existing			
m2				m2				m2			
Student Capacity	550			Student Capacity	551			Instructional Area			
Adjusted Enrol.				Adjusted Enrol.	549			Classrooms	472		
Instructional Area				Instructional Area				Instructional Area			
Classrooms	16 @	80	1,280	Classrooms	23	1,751.9		Science	190		
Science	2 @	95	190	Science	0	0.0		Ancillary	130		
Ancillary	1 @	130	130	Ancillary	0	0.0		Ancillary	-178		
Ancillary	3 @	90	270	Ancillary	1	92.2		Gym	55		
Gym			430	Gym		485.2		Gym Storage	-29		
Gym Storage			43	Gym Storage		13.9		Library	-68		
Library			220	Library		151.6		Subtotal	-68		
Subtotal			2,563	Subtotal		2494.8		Non Instructional Area			
Non Instructional Area				Non Instructional Area				Non Instructional Area			
Admin/Staff			307	Admin/Staff		337.4		Admin/Staff	30		
Wrap Around Services			30	Wrap Around		12.6		Wrap Around Services	-17		
Mechanical & Meter Rooms			162	Mechanical & Meter Rooms		80.3		Mechanical & Meter Rooms	-82		
Recycle Room (LEED)			11	Recycle Room (LEED)		0.0		Recycle Room (LEED)	-11		
Phys Ed.			70	Phys Ed. (LEED)		0.0		Phys Ed. (LEED)	-70		
Circ.			641	Circ.		746.5		Circ.	106		
Wall Area			308	Wall Area		373.2		Wall Area	65		
Storage			90	Storage/Janitor		100.6		Storage	11		
Washrooms			66	Washrooms		89.4		Washrooms	23		
Accessible Washroom			12	Accessible Washroom		0.0		Accessible Washroom	-12		
Flexible Space			132	Flexible Space		0.0		Flexible Space	-132		
Wiring Network			30	Wiring Network		21.9		Wiring Network	-8		
Subtotal			1859	Subtotal		1761.9		Subtotal	-97		
Required Area			4,422	Area		4,256.7		Area Difference	-165		
per student			17.69	Area		per student	7.8				
CTS Suite				CTS Suites (IA, FF, Bus Ed)				CTS Suites			
CTS Suite	0 @	200	0	CTS Suites (IA, FF, Bus Ed)	0	0.0		CTS Suites	0		
Less One Classroom			0	Total CTS		0.0		Difference	0		
Area for 1 CTS Suite			0	Area		4,256.7		Area	-165		
Required Area			4,422	Total Area		4,257		Total Required	-165		
Total Required			4,422	Total Area		4,257					

School Tour including notes for all rooms in the building are included in the Group 2 Architecture Interior Design study.

Enrolment Projections for School

École James S. McCormick School

Year	Enrolment	FTE Enrolment	Special Ed Factor	Total	Capacity	% Utilization
2019-20	481	414	55	469	551	85.1%
2020-21	482	411	55	466	551	84.6%
2021-22	494	423	55	478	551	86.8%
2022-23	492	421	55	476	551	86.4%
2023-24	499	428	55	483	551	87.7%
2024-25	499	428	55	483	551	87.7%
2025-26	499	428	55	483	551	87.7%
2026-27	499	428	55	483	551	87.7%
2027-28	499	428	55	483	551	87.7%
2028-29	499	428	55	483	551	87.7%
2029-30	499	428	55	483	551	87.7%
2030-31	499	428	55	483	551	87.7%

Capital Request Summary

Year	Board Priority	Project Description	Project Cost
2021/2022	1	Iron Ridge Elementary Campus 600 Capacity K-3 Replacement Facility, Demo Existing School, Relocate Playground Area 4,713 M ³ Existing School, 4 Modulares, Relocate Playground Area 4,713 M ²	\$17,771,764
2022/2023	2	École J.S. McCormick School 600 Capacity K-3 Replacement Facility, Demo Existing School, Relocate Playground Area 4,713 M ²	\$17,771,764



Blackfalds Demographic Considerations

- In the 2016 Census of Population conducted by Statistics Canada, the Town of Blackfalds recorded a population of 9,328, a 48.1% change from its 2011 population of 6,300.
 - Alberta Education's Area Capacity and Utilization Reports from 2016/2017 indicate that adjusted enrollment at Iron Ridge Elementary Campus (K-3) is 472 and the utilization is 93%.
 - Alberta Education's Area Capacity and Utilization Reports from 2017/2018 indicate that adjusted enrollment at Iron Ridge Elementary Campus (K-3) is 480 and the utilization is 95%.
 - Adjusted enrollment has increased 8 students in this two-year period.
 - Alberta Education's Area Capacity and Utilization Reports from 2016/2017 indicate that adjusted enrollment at Iron Ridge Intermediate Campus (4-6) is 339 and the utilization is not available.
 - Alberta Education's Area Capacity and Utilization Reports from 2017/2018 indicate that adjusted enrollment at Iron Ridge Intermediate Campus (4-6) is 314 and the utilization is not available.
 - Adjusted enrollment has decreased by 25 students in this two-year period.
 - Alberta Education's Area Capacity and Utilization Reports from 2016/2017 indicate that adjusted enrollment at Iron Ridge Campus (7-9) is 263 and the utilization is 80%.
 - Alberta Education's Area Capacity and Utilization Reports from 2017/2018 indicate that adjusted enrollment at Iron Ridge Campus (7-9) is 260 and the utilization is 80%.
 - Adjusted enrollment has decreased by 3 students in this two-year period.
- Group2 | Wolf Creek Public Schools 10 Year Capital Plan 8/115 3.0 // Enrollment Information
- For planning purposes, it assumed that overall, adjusted enrollments will remain stable in Blackfalds



Lacombe Demographic Considerations

- In the 2016 Census of Population conducted by Statistics Canada, the City of Lacombe recorded a population of 13,057, a 11.5% change from its 2011 population of 11,707.
- Alberta Education's Area Capacity and Utilization Reports indicate that the adjusted enrollment from 2016/2017 at Ecole James McCormick School (K-3) is 565 and the utilization rate is 103%.
- Alberta Education's Area Capacity and Utilization Reports indicate that the adjusted enrollment from 2017/2018 at Ecole James McCormick School (K-3) is 549 and the utilization rate is 100%.
- Adjusted enrollment at Ecole James McCormick School (K-3) has decreased by 16 students in this two-year period.
- Alberta Education's Area Capacity and Utilization Reports indicate that from 2016/2017 adjusted enrollment at Ecole Lacombe Upper Elementary School (4-6) is 378 and utilization is 78%.
- Alberta Education's Area Capacity and Utilization Reports indicate that from 2017/2018 adjusted enrollment at Ecole Lacombe Upper Elementary School (4-6) is 395 and utilization is 81%.
- Adjusted enrollment at Ecole Lacombe Upper Elementary School has increased by 17 students in this two-year period.
- Alberta Education's Area Capacity and Utilization Reports from 2016/2017 indicate that adjusted enrollment at Ecole Lacombe Junior High School (7-9) is 494 and the utilization is 73%.
- Alberta Education's Area Capacity and Utilization Reports from 2017/2018 indicate that adjusted enrollment at Ecole Lacombe Junior High School (7-9) is 481 and the utilization is 71%.
- Adjusted enrollment has decreased by 13 students in this two-year period.
- Alberta Education's Area Capacity and Utilization Reports from 2016/2017 indicate that adjusted enrollment at Ecole Lacombe Composite High School (10-12) is 938 and the utilization is 82%.
- Alberta Education's Area Capacity and Utilization Reports from 2017/2018 indicate that adjusted enrollment at Ecole Lacombe Composite High School (10-12) is 917 and the utilization is 81%.
- Adjusted enrollment at Ecole Lacombe Composite High School (10-12) has decreased by 21 students in this two-year period. Current utilization is 81%.
- Alberta Education's Area Capacity and Utilization Reports from 2016/2017 indicate that adjusted enrollment at Terrace Ridge School (K-7) is 387 and utilization is 107%.
- Alberta Education's Area Capacity and Utilization Reports from 2017/2018 indicate that adjusted enrollment at Terrace Ridge School (K-7) is 437 and utilization is 121%.
- Adjusted enrollment at Terrace Ridge School (K-7) has increased by 50 students in this two-year period.

- Alberta Education's Area Capacity and Utilization Reports from 2016/2017 indicate that Group2 | Wolf Creek Public Schools 10 Year Capital Plan 10/115 3.0 // Enrollment Information adjusted enrollment at Wolf Creek Academy (3-8) is 42 and the utilization is 47%.
- Alberta Education's Area Capacity and Utilization Reports from 2017/2018 indicate that adjusted enrollment at Wolf Creek Academy (3-8) is 14 and the utilization is 15%.
- Adjusted enrollment at Wolf Creek Academy (3-8) has decreased by 28 students in this two-year period.
- For planning purposes, it assumed that overall, adjusted enrollments will remain stable in Lacombe.

10 Year Capital Plan

A summary of the [10 Year Capital Plan](#) was presented to the The Wolf Creek School Division on May 2, 2019. The Plan was contracted to Group 2 Architecture and involved a thorough analysis of all Wolf Creek Public Schools factoring in all the relevant capital issues and concerns.

The summary of the recommendations derived from the study are as follows:

Wolf Creek Public Schools - Project Rankings

1. New Blackfalds Junior/Senior High School – 650 capacity
2. New Blackfalds K-6 Replacement School – 500 capacity
3. New Ecole James S. McCormick Replacement School – 600 capacity
4. Rimbey Addition and Modernization
5. New Lacombe Upper Elementary Replacement School – 600 capacity
6. Ecole Lacombe Junior High School Modernization
7. New Bentley K-12 Replacement School – 500 capacity
8. New Eckville K-12 Replacement School – 300 capacity
9. New Alix/Clive K-12 Replacement School – 500 capacity

The Number One priority on the Project Rankings list was approved first for design and then for construction during the 2019/2020 school year. The Board has moved number 2 and number 3 on this list to our 3 year capital plan.

The Board has accepted the 10 Year Capital Plan study produced by Group 2 Architecture Interior Design as information. It is not the sole driver in selection of capital projects for Wolf Creek Public Schools. Emergent needs for schools and municipalities are considered in any choices for our Capital Plan.